



FOUNDATION ACADEMY



All Project designs are subject to change

NAMING OPPORTUNITIES

MASTER PLAN TILDEN CAMPUS: 6TH - 12TH GRADES



We are here to cultivate and grow the future Christian world leaders, because at the end of the day our goal is not only to educate your child but prepare them for life.

Dave Buckles - President, Foundation Academy



CAFETERIA & Worship Center, Courtyard & Baptism Area

Welcome Walkway	CLAIMED
Coffee Lounge Area.....	CLAIMED
Courtyard Baptism Area	CLAIMED
Church Office.....	\$50,000
Meet & Greet Vestibule.....	\$50,000
Dining & Assembly Hall	\$250,000
Worship Stage	\$100,000
Digital Media.....	\$75,000
Mane Cafe Food Court.....	\$150,000
Digital Media Staff/Student Booth.....	\$75,000
LED Wall Screen	\$70,000
Coffee Shop.....	CLAIMED
Kitchen.....	\$100,000
Cafeteria Outside Patio	\$100,000
Courtyard Tree Named (6).....	\$5,000 Each

Tilden campus CAFETERIA & COURTYARD
Fall 2024

FOUNDATION ACADEMY

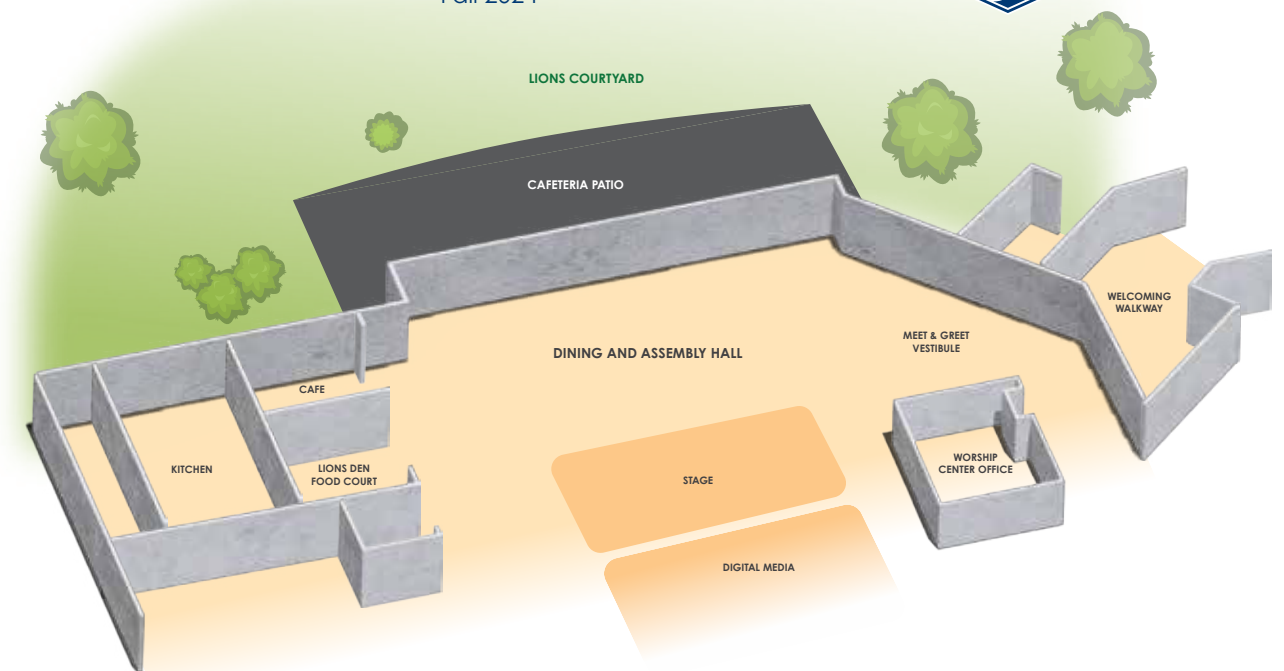

FELLOWSHIP & Worship for students & Church

6th GRADE Center

(Tilden Campus)

English Classroom.....	\$50,000
Math Classroom	\$50,000
History Classroom	\$50,000
Bible Classroom	\$50,000
Nurse/Clinic	\$50,000
Science Classroom.....	\$75,000
NILD Training Office	CLAIMED

6th GRADE CENTER
Spring 2026

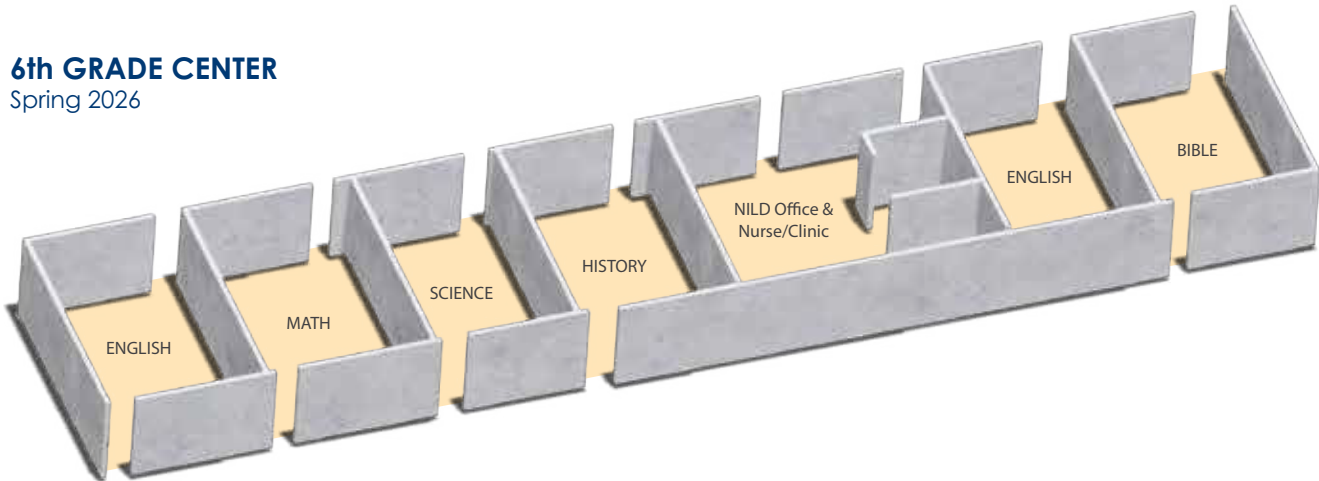



LAKESIDE Campus

STEM Garden.....	CLAIMED	Classroom	CLAIMED
STEM Classroom	CLAIMED	Classroom	CLAIMED
Library.....	CLAIMED	Classroom	CLAIMED
Classroom	CLAIMED	Classroom	CLAIMED
Classroom	CLAIMED	Classroom	CLAIMED
Classroom	CLAIMED	Classroom	CLAIMED
Classroom	CLAIMED	Playground Swings.....	\$10,000
Principal Offices.....	CLAIMED	Outside Lunch Area (Future)	\$200,000

LAKESIDE CAMPUS EXPANSION

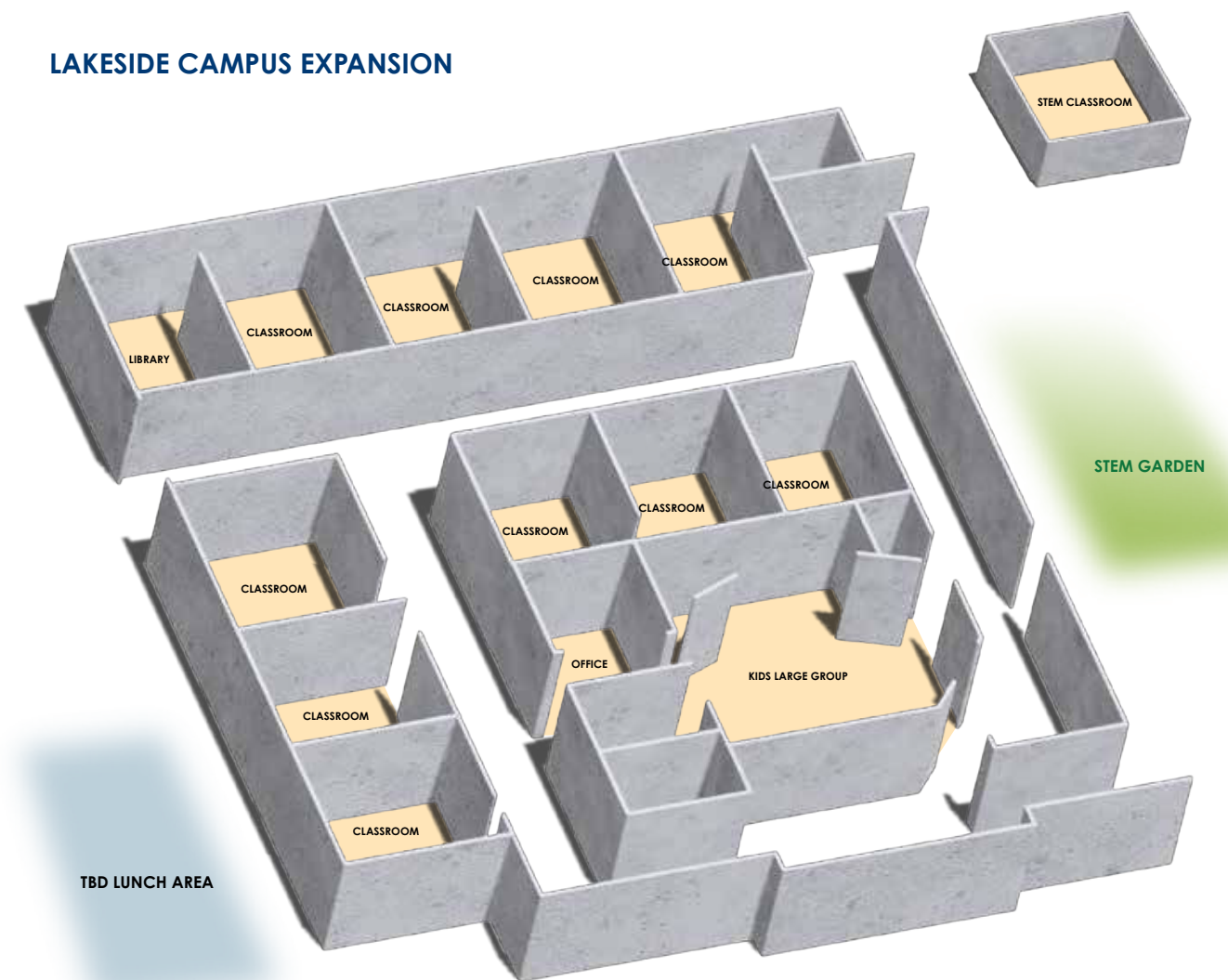



TILDEN CAMPUS

High School Classrooms

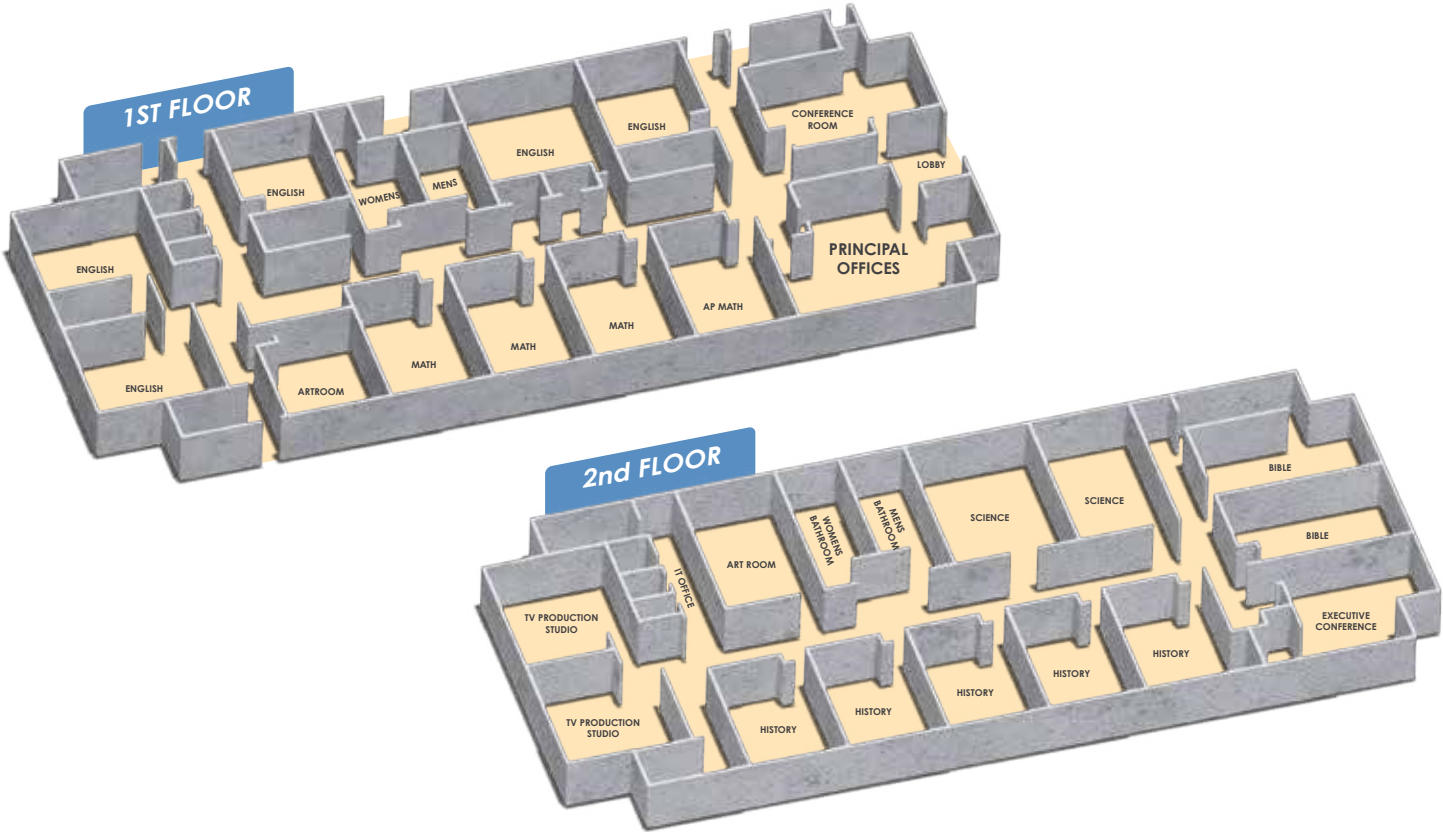

1st Floor:

Math Classroom	\$50,000	English Classroom.....	\$50,000
Math Classroom	\$50,000	English Classroom.....	\$50,000
Math Classroom	\$50,000	English Classroom.....	\$50,000
AP Math Classroom.....	\$50,000	English Classroom.....	\$50,000
English Classroom.....	\$50,000	Art Room	\$50,000

2nd Floor

Executive Conference Room...	\$150,000	TV Production Studio.....	CLAIMED
History Classroom	\$50,000	Art Room	\$50,000
History Classroom	\$50,000	Science Classroom.....	\$70,000
History Classroom	\$50,000	Science Classroom.....	\$70,000
History Classroom	\$50,000	Bible.....	\$70,000
History Classroom	\$50,000	Bible.....	\$70,000





TILDEN CAMPUS

MIDDLE SCHOOL Classrooms

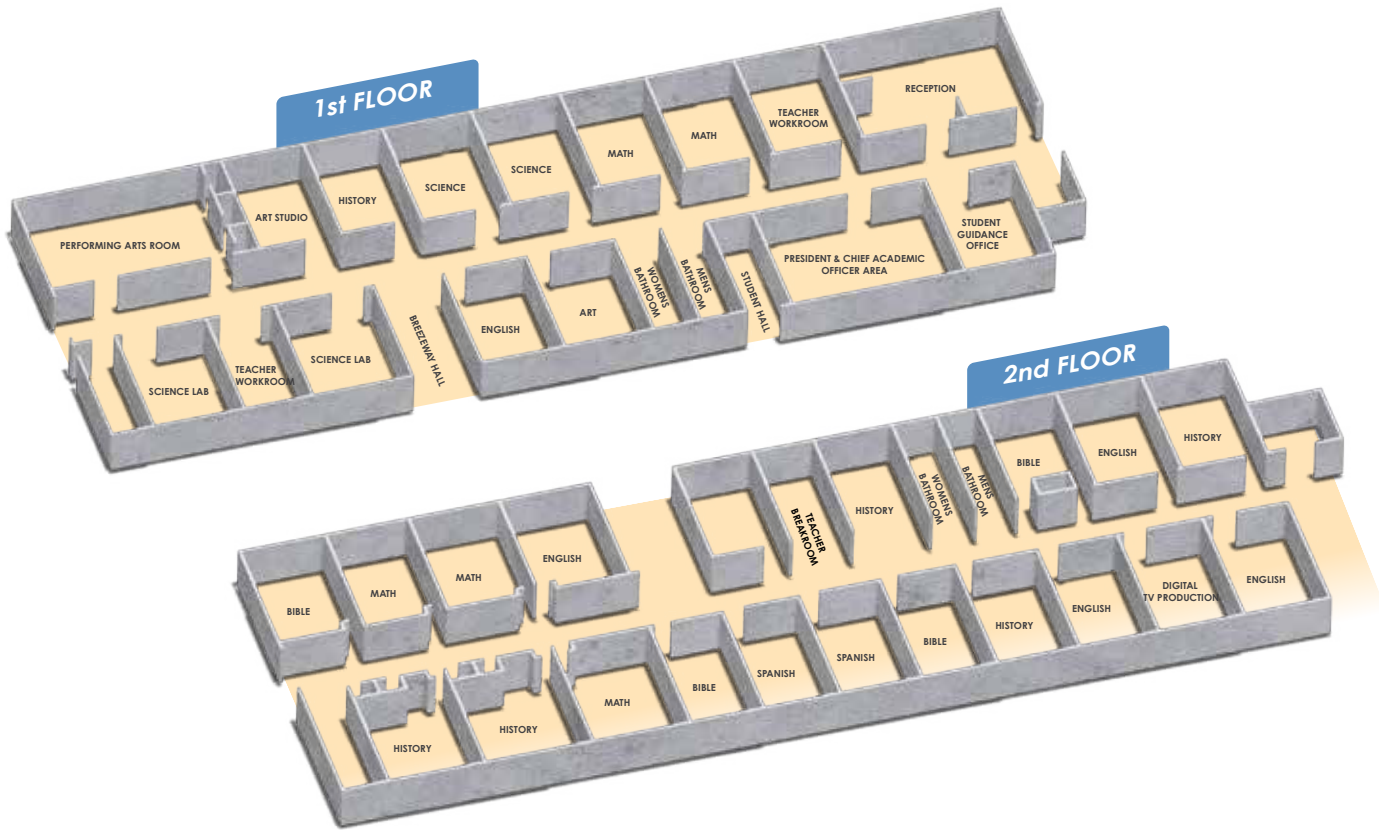

1st Floor

Performing Arts Room	\$50,000	Student Guidance Office	\$50,000
Art Studio	CLAIMED	President & Chief Academic Officer Area	\$100,000
History Classroom	\$50,000	Student Hall	\$20,000
Science Classroom	\$50,000	Art Room	CLAIMED
Science Classroom	\$50,000	English Classroom	\$50,000
Math Classroom	\$50,000	Science Lab 1	\$75,000
Math Classroom	\$50,000	Science Lab 2	CLAIMED
Teacher Workroom	\$20,000	Teacher Workroom	\$20,000
Reception	\$75,000		

2nd Floor

Bible Room	CLAIMED	History Classroom	\$50,000
Math Classroom	\$50,000	Math Classroom	\$50,000
Math Classroom	\$50,000	Bible Classroom	\$50,000
English Classroom	\$50,000	Spanish Classroom	\$50,000
Teacher Breakroom	\$10,000	Spanish Classroom	\$50,000
History Classroom	\$50,000	Bible Room	\$50,000
Bible Room	\$50,000	History Classroom	\$50,000
English Classroom	\$50,000	English Classroom	\$50,000
History Classroom	\$50,000	English Classroom	\$50,000
History Classroom	\$50,000	MacLab/Digital Media	\$50,000



GYM ANNEX & Locker Rooms

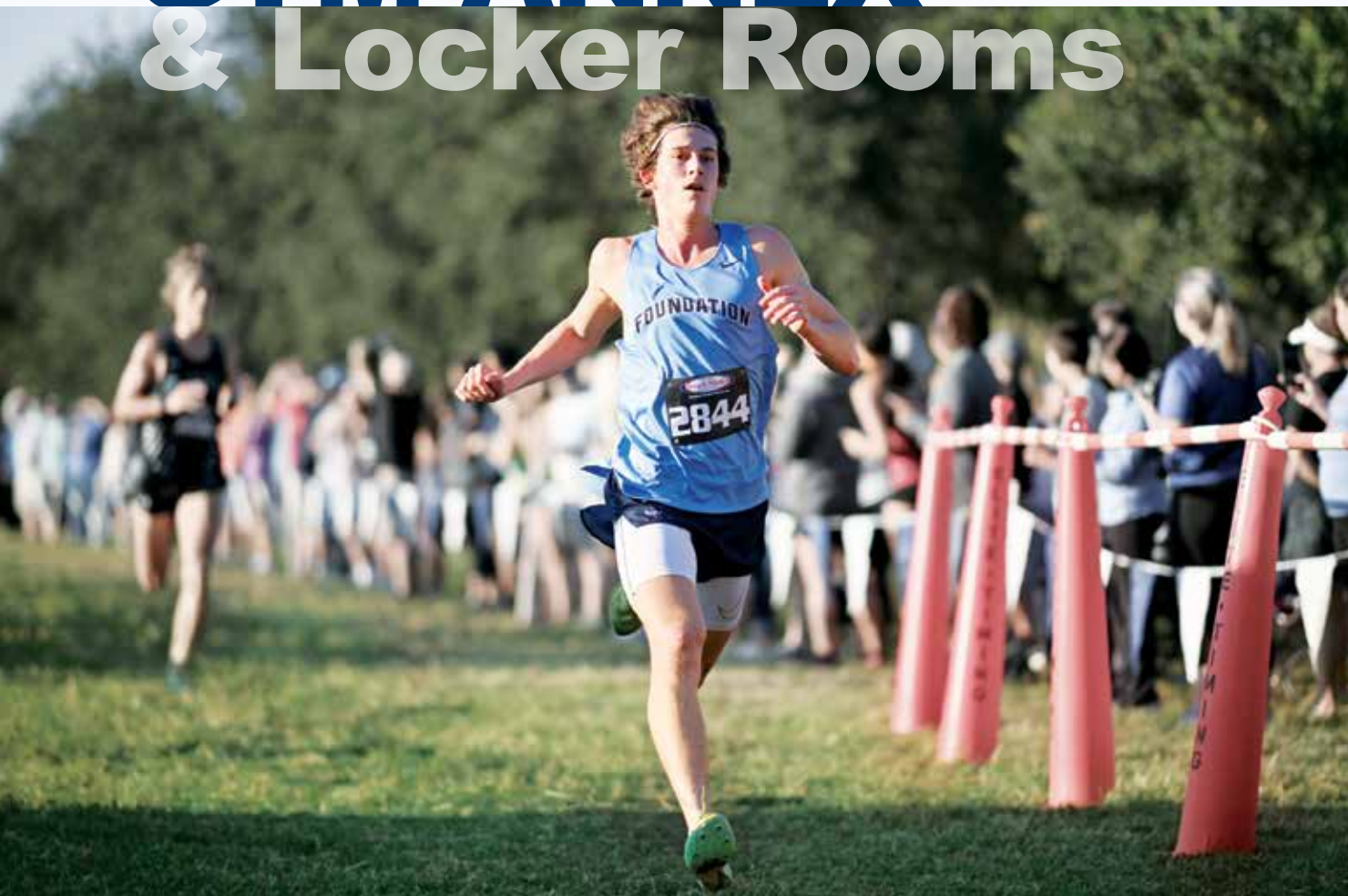

Gym Annex & Weight Lifting.....	CLAIMED
Gym Canteen	CLAIMED
Gym Welcome Vestible	\$70,000
Gym: Boys Locker Room.....	\$70,000
Gym: Girls Locker Room	\$70,000
Athletics Trainer Room	\$45,000
Gym Office.....	\$25,000





\$200,000

CLAIMED

SAFETY

- 14 Passenger
- OEM back-up alarm
- First aid kit & Fire extinguisher
- Static Roof Vent w/ Control
- Child Checkmate EP1 + ETQ system



FAMILY PLAZA

TILDEN CAMPUS

Grass for Plaza.....	CLAIMED
Trees	\$50,000
Scrubs & Flowers	\$75,000
Lighting	\$100,000
Benches.....	\$35,000

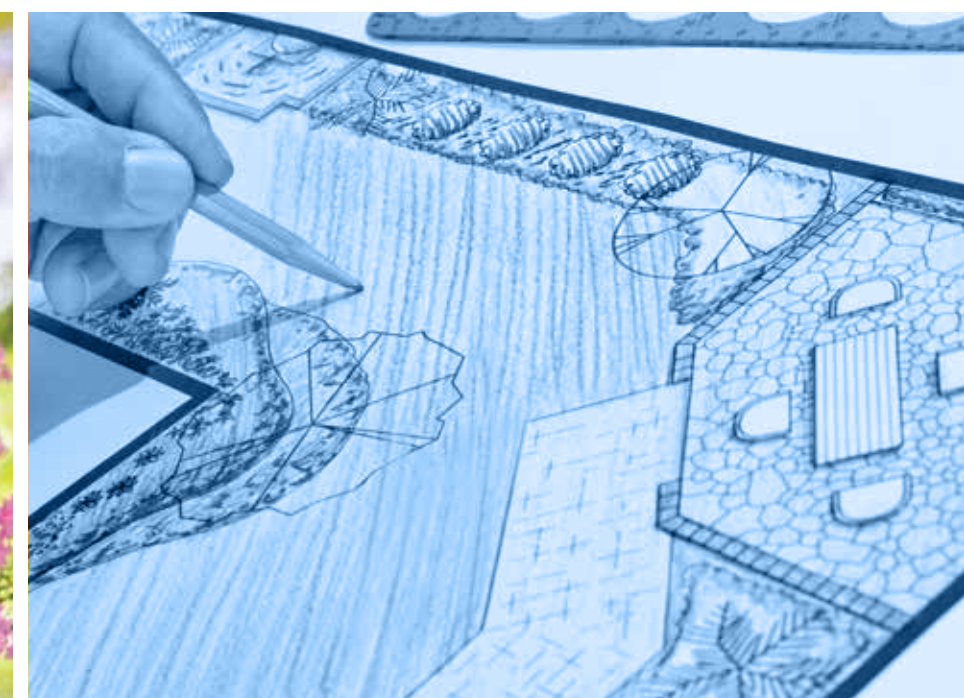
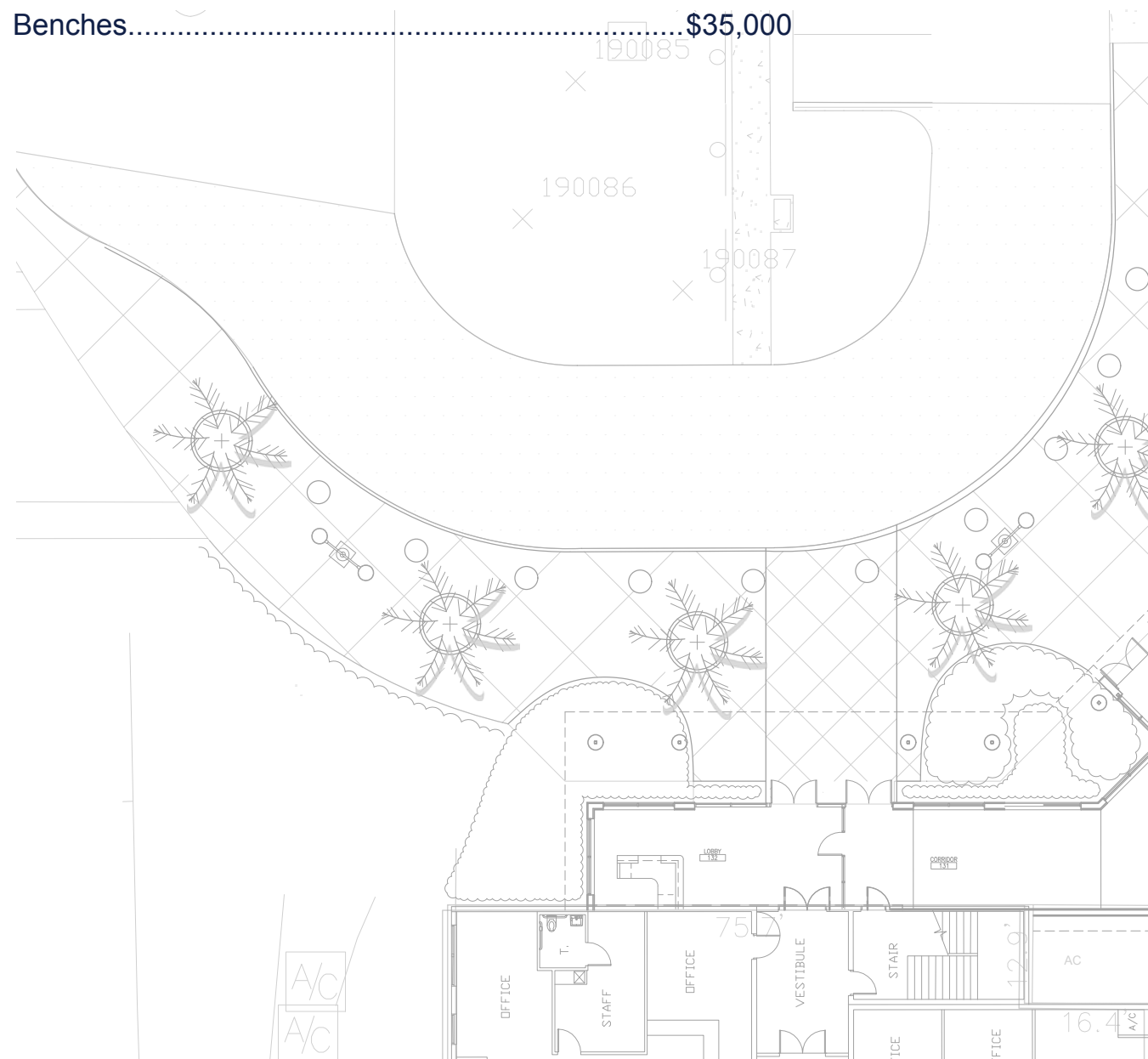



ADDITIONAL Giving Opportunities

Student Desks	\$6,100	100 Lunch Chairs (need 400)	\$5,500
Student Chairs.....	\$5,850	100 Chapel Chairs (need 600)	\$6,500
Book Cases	\$4,700	Fellowship Area Furniture (4)	\$5,000
Class Storage Cabinets.....	\$9,500	Donor Appreciation Wall Display .	\$12,000
White Boards	\$4,800	1 Courtyard bench (need 10)	\$3,000
50 Lunch Tables	\$6,500		

Additional naming opportunities will come available as project plans develop.

Future Track Naming Opportunities (Once Approved)
Contact: Liefke Meyers 407.496.3904
liefke.meyers@foundationacademy.net





“**OUR FUTURE** is bright and exciting.”

“Thank you for your prayers, giving, and volunteer support as we move ahead with our expansion plans to provide students with the resources they need as they grow into the Godly future **Christian Leaders** the world desperately needs right now.”

Liefke Meyers

Vice President of Development

☎ 407.496.3904 *Text to connect!*

✉ liefke.meyers@foundationacademy.net



PRAY & GIVE TODAY

foundationacademy.net/give

Checks payable to: Foundation Academy
15304 Tilden Rd, Winter Garden FL 34787



Ability to accept stocks & appreciated assets. Contact: Liefke Meyers



foundationacademy.net/give